

RECEIVED
CLERK'S OFFICE

ADMINISTRATIVE CITATION

JUN 01 2006

STATE OF ILLINOIS
Pollution Control Board

ILLINOIS ENVIRONMENTAL)
PROTECTION AGENCY,)
))
Complainant,)
))
v.)
))
LANDFILL L.L.C. and, DANNY)
BOWMAN,)
))
Respondents.)

AC 06-47
(IEPA No. 97-06-AC)

NOTICE OF FILING

To: Landfill L.L.C.
P.O. Box 657, 622 N. Granger
Harrisburg, IL 62946

West End Disposal Facility
1710 McFarland Road
Thompsonville, IL 62890

Danny Bowman
501 South Cross
Galatia, IL 62935

PLEASE TAKE NOTICE that on this date I mailed for filing with the Clerk of the Pollution Control Board of the State of Illinois the following instrument(s) entitled ADMINISTRATIVE CITATION, AFFIDAVIT, and OPEN DUMP INSPECTION CHECKLIST.

Respectfully submitted,

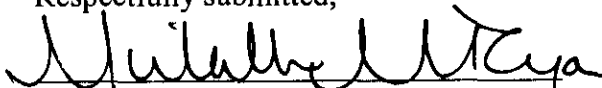

Michelle M. Ryan
Special Assistant Attorney General

Illinois Environmental Protection Agency
1021 North Grand Avenue East
P.O. Box 19276
Springfield, Illinois 62794-9276
(217) 782-5544

Dated: May 30, 2006

BEFORE THE ILLINOIS POLLUTION CONTROL BOARD

RECEIVED
CLERK'S OFFICE

JUN 01 2006

STATE OF ILLINOIS
Pollution Control Board

ADMINISTRATIVE CITATION

ILLINOIS ENVIRONMENTAL)
PROTECTION AGENCY,)
)
Complainant,)
)
v.)
)
LANDFILL L.L.C., and, DANNY BOWMAN,)
)
Respondents.)

AC 06-47
(IEPA No. 97-06-AC)

JURISDICTION

This Administrative Citation is issued pursuant to the authority vested in the Illinois Environmental Protection Agency by Section 31.1 of the Illinois Environmental Protection Act, 415 ILCS 5/31.1 (2004).

FACTS

1. That the Landfill L.L.C. is the permitted owner and operator and Danny Bowman is the certified operator (collectively "Respondents") of a facility located at 1710 McFarland Road, Thompsonville, Saline County, Illinois.
2. That said facility is a sanitary landfill, operating under Illinois Environmental Protection Agency Permit No. 1999-295-LF, and is designated with Site Code No. 1650155005. The facility is commonly known to the Illinois Environmental Protection Agency as Galatia/West End Disposal Facility.
3. That Respondents have owned and/or operated said facility at all times pertinent hereto.

4. That on April 21, 2006, Robert Mileur of the Illinois Environmental Protection Agency's Marion Regional Office inspected the above-referenced facility. A copy of his inspection report setting forth the results of said inspection is attached hereto and made a part hereof.

VIOLATIONS

Based upon direct observations made by Robert Mileur during the course of his April 21, 2006 inspection of the above-referenced facility, the Illinois Environmental Protection Agency has determined that Respondents violated the Illinois Environmental Protection Act (hereinafter, the "Act") as follows:

- (1) That Respondents conducted a sanitary landfill in a manner which resulted in uncovered refuse remaining from the previous operating day or at the conclusion of any operating day, a violation of Section 21(o)(5) of the Act, 415 ILCS 5/21 (o)(5) (2004).
- (2) That Respondents conducted a sanitary landfill in a manner which resulted in the failure to collect and contain litter by the end of each operating day, a violation of Section 21(o)(12) of the Act, 415 ILCS 5/21 (o)(12) (2004).

CIVIL PENALTY

Pursuant to Section 42(b)(4) of the Act, 415 ILCS 5/42(b)(4) (2004), Respondents are subject to a civil penalty of Five Hundred Dollars (\$500.00) for each of the violations identified above, for a total of One Thousand Dollars (\$1000.00). If Respondents elect not to petition the Illinois Pollution Control Board, the statutory civil penalty specified above shall be due and payable no later than June 30, 2006, unless otherwise provided by order of the Illinois Pollution Control

Board.

If Respondents elect to contest this Administrative Citation by petitioning the Illinois Pollution Control Board in accordance with Section 31.1 of the Act, 415 ILCS 5/31.1 (2004), and if the Illinois Pollution Control Board issues a finding of violation as alleged herein, after an adjudicatory hearing, Respondents shall be assessed the associated hearing costs incurred by the Illinois Environmental Protection Agency and the Illinois Pollution Control Board. Those hearing costs shall be assessed in addition to the statutory civil penalty.

Pursuant to Section 31.1(d)(1) of the Act, 415 ILCS 5/31.1(d)(1) (2004), if Respondents fail to petition or elect not to petition the Illinois Pollution Control Board for review of this Administrative Citation within thirty-five (35) days of the date of service, the Illinois Pollution Control Board shall adopt a final order, which shall include this Administrative Citation and a finding of violation as alleged herein, and shall impose the statutory civil penalty specified above.

When payment is made, Respondents' check shall be made payable to the Illinois Environmental Protection Trust Fund and mailed to the attention of Fiscal Services, Illinois Environmental Protection Agency, 1021 North Grand Avenue East, P.O. Box 19276, Springfield, Illinois 62794-9276. Along with payment, Respondents shall complete and return the enclosed Remittance Form to ensure proper documentation of payment.

If any civil penalty and/or hearing costs are not paid within the time prescribed by order of the Illinois Pollution Control Board, interest on said penalty and/or hearing costs shall be assessed against the Respondents from the date payment is due up to and including the date that payment is received. The Office of the Illinois Attorney General may be requested to initiate proceedings against Respondents in Circuit Court to collect said penalty and/or hearing costs, plus any interest accrued.

PROCEDURE FOR CONTESTING THIS
ADMINISTRATIVE CITATION

Respondents have the right to contest this Administrative Citation pursuant to and in accordance with Section 31.1 of the Act, 415 ILCS 5/31/1 (2004). If Respondents elect to contest this Administrative Citation, then Respondents shall file a signed Petition for Review, including a Notice of Filing, Certificate of Service, and Notice of Appearance, with the Clerk of the Illinois Pollution Control Board, State of Illinois Center, 100 West Randolph, Suite 11-500, Chicago, Illinois 60601. A copy of said Petition for Review shall be filed with the Illinois Environmental Protection Agency's Division of Legal Counsel at 1021 North Grand Avenue East, P.O. Box 19276, Springfield, Illinois 62794-9276. Section 31.1 of the Act provides that any Petition for Review shall be filed within thirty-five (35) days of the date of service of this Administrative Citation or the Illinois Pollution Control Board shall enter a default judgment against the Respondents.

Douglas P. Scott
Douglas P. Scott, Director *by me*
Illinois Environmental Protection Agency

Date 5/29/06

Prepared by: Susan E. Konzelmann, Legal Assistant
Division of Legal Counsel
1021 North Grand Avenue East
P.O. Box 19276
Springfield, Illinois 62794-9276
(217) 782-5544

REMITTANCE FORM

RECEIVED
CLERK'S OFFICE

JUN 01 2006

STATE OF ILLINOIS
Pollution Control Board

ILLINOIS ENVIRONMENTAL)
PROTECTION AGENCY,)
))
Complainant,)
))
v.)
))
LANDFILL L.L.C. and DANNY BOWMAN,)
))
Respondents.)

AC *06-47*
(IEPA No. 97-06-AC)

FACILITY: Galatia/West End Disposal Facility SITE CODE NO.: 1650155005
COUNTY: Saline CIVIL PENALTY: \$1000.00
DATE OF INSPECTION: April 21, 2006

DATE REMITTED:

SS/FEIN NUMBER:

SIGNATURE:

NOTE

Please enter the date of your remittance, your Social Security number (SS) if an individual or Federal Employer Identification Number (FEIN) if a corporation, and sign this Remittance Form. Be sure your check is enclosed and mail, along with Remittance Form, to Illinois Environmental Protection Agency, Attn.: Fiscal Services, P.O. Box 19276, Springfield, Illinois 62794-9276.

BEFORE THE ILLINOIS POLLUTION CONTROL BOARD

ILLINOIS ENVIRONMENTAL PROTECTION AGENCY)
)
Complainant,)
)
)
v.)
)
West End Disposal Facility)
)
Respondent.)

IEPA DOCKET NO.

AFFIDAVIT

Affiant, Robert Mileur, being first duly sworn, voluntarily deposes and states as follows:

1. Affiant is a field inspector employed by the Land Pollution Control Division of the Illinois Environmental Protection Agency and has been so employed at all times pertinent hereto.
2. On April 21, 2006, between 9:20 a.m. and 10:30 a.m., Affiant conducted an inspection of a disposal site operated by Danny Bowman, located in Saline County, Illinois, and known as West End Disposal Facility by the Illinois Environmental Protection Agency. Said site has been assigned site code number #1650155005 by the Agency.
3. Affiant inspected said West End Disposal Facility site by an on-site inspection which included walking and photographing the site.

4. As a result of the material actions referred to in paragraph 3 above, Affiant completed the Inspection Report form attached hereto and made a part hereof, which, to the best of Affiant's knowledge and belief, is an accurate representation of Affiant's observations and factual conclusions with respect to said West End Disposal Facility.



Subscribed and Sworn to before me

this 12th day of May, 2006

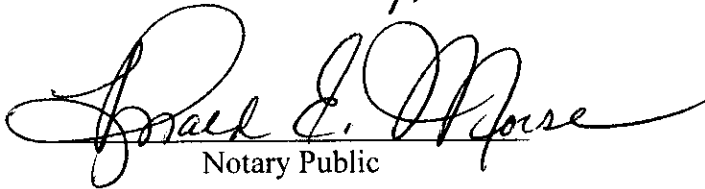

Notary Public

RM:jkb/25761/05-11-06

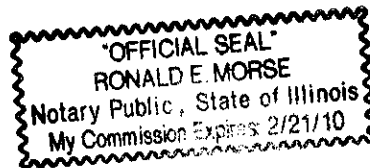

**ILLINOIS ENVIRONMENTAL PROTECTION AGENCY
811 Solid Waste Landfill Inspection Checklist**

County: Saline LPC#: 1650155005 Region: 7 - Marion
 Location/Site Name: Galatia/West End Disposal Facility
 Date: 04/21/2006 Time: From 9:20am To 10:30am Previous Inspection Date: 12/16/2005
 Inspector(s): Robert Mileur & Jay Winters Weather: Cloudy 60 Degrees w/ No Wind
 No. of Photos Taken: # 22 Samples Taken: Yes # No
 Interviewed: Rick Lane and Jackie Burleson Facility Phone No.: (618) 268-9412

Permitted Owner Mailing Address

Lanfill L.L.C.
 P.O. Box 657, 622 N Granger
 Harrisburg, Illinois 62946

Permitted Operator Mailing Address

West End Disposal Facility
 1710 McFarland Road
 Thompsonville, Illinois 62890

Chief Operator Mailing Address

Danny Bowman
 501 S. Cross
 Galatia, Illinois 62935

Certified Operator Mailing Address

Danny Bowman
 501 S. Cross
 Galatia, Illinois 62935

AUTHORIZATION:

Significant Modification Permit
 Initial: 1999-295-LF
 Latest Cell #2

OPERATIONAL STATUS:

Operating
 Closed-Not Certified.
 Closed-Date Certified:

TYPE OF OPERATION:

Existing Landfills 814-Subpart C
 814-Subpart D
 New Landfills: 811-Putres./Chem.

	SECTION	DESCRIPTION	VIOL
ILLINOIS ENVIRONMENTAL PROTECTION ACT REQUIREMENTS			
1.	9(a)	CAUSE, THREATEN OR ALLOW AIR POLLUTION IN ILLINOIS	<input type="checkbox"/>
2.	9(c)	CAUSE OR ALLOW OPEN BURNING	<input type="checkbox"/>
3.	12(a)	CAUSE, THREATEN OR ALLOW WATER POLLUTION IN ILLINOIS	<input type="checkbox"/>
4.	12(d)	CREATE A WATER POLLUTION HAZARD	<input type="checkbox"/>
5.	12(f)	CAUSE, THREATEN OR ALLOW DISCHARGE WITHOUT OR IN VIOLATION OF AN NPDES PERMIT	<input type="checkbox"/>
6.	21(a)	CAUSE OR ALLOW OPEN DUMPING	<input checked="" type="checkbox"/>
7.	21(d)	CONDUCT ANY WASTE-STORAGE, WASTE-TREATMENT, OR WASTE- DISPOSAL OPERATION:	
	(1)	Without a Permit or in Violation of Any Conditions of a Permit (See Permit Provisions)	<input type="checkbox"/>
	(2)	In Violation of Any Regulations or Standards Adopted by the Board	<input type="checkbox"/>
8.	21(e)	DISPOSE, TREAT, STORE, OR ABANDON ANY WASTE, OR TRANSPORT ANY WASTE INTO THE STATE AT/TO SITES NOT MEETING REQUIREMENTS OF ACT AND REGULATIONS	<input type="checkbox"/>
9.	21(f)(1)	CONDUCT ANY HAZARDOUS WASTE-STORAGE, TREATMENT OR DISPOSAL OPERATION WITHOUT A RCRA PERMIT.	<input type="checkbox"/>

10.	21(o)	CONDUCT A SANITARY LANDFILL OPERATION WHICH RESULTS IN ANY OF THE FOLLOWING CONDITIONS:	
	(1)	Refuse in Standing or Flowing Water	<input type="checkbox"/>
	(2)	Leachate Flows Entering Waters of the State	<input type="checkbox"/>
	(3)	Leachate Flows Exiting the Landfill Confines	<input type="checkbox"/>
	(4)	Open Burning of Refuse in Violation of Section 9 of the Act	<input type="checkbox"/>
	(5)	Uncovered Refuse Remaining From Any Previous Operating Day or at the Conclusion of Any Operating Day	<input checked="" type="checkbox"/>
	(6)	Failure to Provide Final Cover Within Time Limits	<input type="checkbox"/>
	(7)	Acceptance of Wastes Without Necessary Permits	<input type="checkbox"/>
	(8)	Scavenging as Defined by Board Regulations	<input type="checkbox"/>
	(9)	Deposition of Refuse in Any Unpermitted Portion of the Landfill	<input type="checkbox"/>
	(10)	Acceptance of Special Waste Without a Required Manifest	<input type="checkbox"/>
	(11)	Failure to Submit Reports Required by Permits or Board Regulations	<input type="checkbox"/>
	(12)	Failure to Collect and Contain Litter by the End of each Operating Day	<input checked="" type="checkbox"/>
	(13)	Failure to Submit Any Cost Estimate, Performance Bond or Other Security	<input type="checkbox"/>
11.	21(t)	CAUSE OR ALLOW A LATERAL EXPANSION OF A MUNICIPAL SOLID WASTE LANDFILL (MSWLF) UNIT WITHOUT A PERMIT MODIFICATION	<input type="checkbox"/>
12.	21.6(b)	ACCEPTANCE OF LIQUID USED OIL FOR FINAL DISPOSAL (EFFECTIVE JULY 1, 1996)	<input type="checkbox"/>
13.	22.01	FAILURE TO SUBMIT ANNUAL NONHAZARDOUS SPECIAL WASTE	<input type="checkbox"/>
14.	22.17	LANDFILL POST-CLOSURE CARE	
	(a)	Failure to Monitor Gas, Water, Settling	<input type="checkbox"/>
	(b)	Failure to Take Remedial Action	<input type="checkbox"/>
15.	22.22(c)	ACCEPTANCE OF LANDSCAPE WASTE FOR FINAL DISPOSAL	<input type="checkbox"/>
16.	22.23(f)(2)	CAUSE OR ALLOW THE DISPOSAL OF ANY LEAD-ACID BATTERY	<input type="checkbox"/>
17.	22.28(b)	ACCEPTANCE OF WHITE GOODS FOR FINAL DISPOSAL	<input type="checkbox"/>
18.	55(b)(1)	ACCEPTANCE OF ANY USED OR WASTE TIRE FOR FINAL DISPOSAL (UNLESS LANDFILL MEETS EXEMPTION OF 55(b)(1))	<input type="checkbox"/>
19.	56.1(a)	CAUSE OR ALLOW THE DISPOSAL OF ANY POTENTIALLY INFECTIOUS MEDICAL WASTE	<input type="checkbox"/>
SOLID WASTE SITE OPERATOR CERTIFICATION LAW REQUIREMENTS			
20.	225 ILCS 230/1004	CAUSING OF ALLOWING OPERATION OF A LANDFILL WITHOUT PROPER COMPETENCY CERTIFICATE	<input type="checkbox"/>
35 ILLINOIS ADMINISTRATIVE CODE REQUIREMENTS SUBTITLE G			
PRIOR CONDUCT CERTIFICATION REQUIREMENTS			
21.	745.181	CHIEF OPERATOR REQUIREMENTS	<input type="checkbox"/>
22.	745.201	PRIOR CONDUCT CERTIFICATION PROHIBITIONS	<input type="checkbox"/>
SPECIAL WASTE HAULING REQUIREMENTS			
23.	809.301	REQUIREMENTS FOR DELIVERY OF SPECIAL WASTE TO HAULERS	<input type="checkbox"/>

24.	809.302(a)	REQUIREMENTS FOR ACCEPTANCE OF SPECIAL WASTE FROM HAULERS	<input type="checkbox"/>
25.	809.501	MANIFESTS, RECORDS, ACCESS TO RECORDS, REPORTING REQUIREMENTS AND FORMS	
	(a)	Delivery of Special Waste to Hauler	<input type="checkbox"/>
	(e)	Retention of Special Waste Manifests	<input type="checkbox"/>
NEW SOLID WASTE LANDFILL REQUIREMENTS			
	PART 811 SUBPART	GENERAL STANDARDS FOR ALL LANDFILLS	
26.	811.103	SURFACE WATER DRAINAGE	
	(a)	Runoff from Disturbed Areas	<input type="checkbox"/>
	(b)	Diversion of Runoff from Undisturbed Areas	<input type="checkbox"/>
27.	811.104	SURVEY CONTROL	
	(a)	Boundaries Surveyed and Marked	<input type="checkbox"/>
	(b)	Stakes and Monuments Marked	<input type="checkbox"/>
	(c)	Stakes and Monuments Inspected	<input type="checkbox"/>
	(d)	Control Monument Established and Maintained	<input type="checkbox"/>
28.	811.105	COMPACTION	<input type="checkbox"/>
29.	811.106	DAILY COVER	
	(a)	Six Inches Soil	<input checked="" type="checkbox"/>
	(b)	Alternative Daily Cover	<input type="checkbox"/>
30.	811.107	OPERATING STANDARDS	
	(a)	Phasing of Operations	<input type="checkbox"/>
	(b)	Work Face Size and Slope	<input type="checkbox"/>
	(c)	Equipment	<input type="checkbox"/>
	(d)	Utilities	<input type="checkbox"/>
	(e)	Maintenance	<input type="checkbox"/>
	(f)	Open Burning	<input type="checkbox"/>
	(g)	Dust Control	<input type="checkbox"/>
	(h)	Noise Control	<input type="checkbox"/>
	(i)	Vector Control	<input type="checkbox"/>
	(j)	Fire Protection	<input type="checkbox"/>
	(k)	Litter Control	<input checked="" type="checkbox"/>
	(l)	Mud Tracking	<input type="checkbox"/>
	(m)	Liquid Restrictions for MSWLF Units	<input type="checkbox"/>
31.	811.108	SALVAGING	
	(a)	Salvaging Interferes with Operation	<input type="checkbox"/>
	(b)	Safe and Sanitary Manner	<input type="checkbox"/>
	(c)	Management of Salvagable Materials	<input type="checkbox"/>
32.	811.109	BOUNDARY CONTROL	
	(a)	Access Restricted	<input type="checkbox"/>
	(b)	Proper Sign Posted	<input type="checkbox"/>

33.	811.110	CLOSURE AND WRITTEN CLOSURE PLAN	
	(a)	Final Slopes and Contours	<input type="checkbox"/>
	(b)	Drainage Ways and Swales	<input type="checkbox"/>
	(c)	Final Configuration	<input type="checkbox"/>
	(d)	Written Closure Plan	<input type="checkbox"/>
	(e)	Initiation of Closure Activities at MSWLF Units	<input type="checkbox"/>
	(f)	Completion of Closure Activities at MSWLF Units	<input type="checkbox"/>
	(g)	Deed Notation for MSWLF Units	<input type="checkbox"/>
34.	811.111	POST-CLOSURE MAINTENANCE	
	(a)	Procedures After Receipt of Final Volume of Waste	<input type="checkbox"/>
	(b)	Remove All Equipment of Structures	<input type="checkbox"/>
	(c)	Maintenance and Inspection of the Final Cover and Vegetation	<input type="checkbox"/>
	(d)	Planned Uses of Property at MSWLF Units	<input type="checkbox"/>
35.	811.112	RECORDKEEPING REQUIREMENTS FOR MSWLF UNITS	
	(a)	Location Restriction Demonstration	<input type="checkbox"/>
	(b)	Load Checking Requirements	<input type="checkbox"/>
	(c)	Gas Monitoring Records	<input type="checkbox"/>
	(d)	MSWLF Liquid Restriction Records	<input type="checkbox"/>
	(e)	Groundwater Monitoring Program Requirements	<input type="checkbox"/>
	(f)	Closure and Post Closure Care Requirements	<input type="checkbox"/>
	(g)	Cost Estimates and Financial Assurance Requirements	<input type="checkbox"/>
	PART 811 SUBPART C	PUTRESCIBLE AND CHEMICAL WASTE LANDFILLS	
36.	811.302	FACILITY LOCATION	
	(c)	Site Screening (Does Not Apply To Part 814-Subpart D Sites)	<input type="checkbox"/>
37.	811.309	LEACHATE TREATMENT AND DISPOSAL SYSTEM	
	(a)	General Requirements	<input type="checkbox"/>
	(c)	Standards for On-Site Treatment and Pretreatment	<input type="checkbox"/>
	(d)	Standards for Leachate Storage System	<input type="checkbox"/>
	(e)	Standards for Discharge to Off-Site Treatment	<input type="checkbox"/>
	(f)	Standards for Leachate Recycling Systems	<input type="checkbox"/>
	(g)	Standards for Leachate Monitoring Systems	<input type="checkbox"/>
38.	811.310	LANDFILL GAS MONITORING (FOR SITES ACCEPTING PUTRESCIBLE WASTE)	
	(b)	Location and Design of Gas Monitoring Wells	<input type="checkbox"/>
	(c)	Monitoring Frequency for Landfill Gas	<input type="checkbox"/>
	(d)	Monitoring Parameters	<input type="checkbox"/>
39.	811.311	LANDFILL GAS MANAGEMENT SYSTEM (FOR CHEMICAL AND PUTRESCIBLE LANDFILLS)	
	(a)	Conditions for Installation of Gas Management System	<input type="checkbox"/>
	(b)	Notification and Implementation Requirements	<input type="checkbox"/>
	(c)	Standards for Gas Venting	<input type="checkbox"/>
	(d)	Standards for Gas Collection	<input type="checkbox"/>

40.	811.312	LANDFILL GAS PROCESS AND DISPOSAL SYSTEM	
	(c)	No Unpermitted Gas Discharge	<input type="checkbox"/>
	(d)	Gas Flow Rate Measurements into Treatment of Combustion Device	<input type="checkbox"/>
	(e)	Standards for Gas Flares	<input type="checkbox"/>
	(f)	Standards for On-Site Combustion of Landfill Gas Using Devices Other Than Flares	<input type="checkbox"/>
	(g)	Gas Transported Off-Site	<input type="checkbox"/>
41.	811.313	INTERMEDIATE COVER	
	(a)	Requirements for the Application for Intermediate Cover	<input type="checkbox"/>
	(b)	Runoff and Infiltration Control	<input type="checkbox"/>
	(c)	Maintenance of Intermediate Cover	<input type="checkbox"/>
42.	811.314	FINAL COVER SYSTEM (DOES NOT APPLY TO PART 814 SITES THAT HAVE CLOSED, COVERED AND VEGETATED PRIOR TO SEPTEMBER 18, 1990)	
	(a)	General Requirements	<input type="checkbox"/>
	(b)	Standards for Low Permeability Layer	<input type="checkbox"/>
	(c)	Standards for Final Protective Layer	<input type="checkbox"/>
43.	811.316	PLUGGING AND SEALING OF DRILL HOLES	<input type="checkbox"/>
44.	811.321	WASTE PLACEMENT	
	(a)	Phasing of Operations	<input type="checkbox"/>
	(b)	Initial Waste Placement	<input type="checkbox"/>
45.	811.322	FINAL SLOPE AND STABILIZATION	
	(a)	Grade Capable of Supporting Vegetation and Minimizing Erosion	<input checked="" type="checkbox"/>
	(b)	Slopes Required to Drain	<input type="checkbox"/>
	(c)	Vegetation	<input type="checkbox"/>
	(d)	Structures Built over the Unit	<input type="checkbox"/>
46.	811.323	LOAD CHECKING PROGRAM	
	(a)	Load Checking Program Implemented	<input type="checkbox"/>
	(b)	Load Checking Program for PCB's at MSWLF Units	<input type="checkbox"/>
	(c)	Load Checking Program Components	<input type="checkbox"/>
	(d)	Handling Regulated Hazardous Wastes	<input type="checkbox"/>
	PART 811 SUBPART D	MANAGEMENT OF SPECIAL WASTES AT LANDFILLS	
47.	811.402	NOTICE TO GENERATORS AND TRANSPORTERS	<input type="checkbox"/>
48.	811.403	SPECIAL WASTE MANIFESTS REQUIREMENTS	<input type="checkbox"/>
49.	811.404	IDENTIFICATION RECORD	
	(a)	Special Waste Profile Identification Sheet	<input type="checkbox"/>
	(b)	Special Waste Recertification	<input type="checkbox"/>
50.	811.405	RECORDKEEPING REQUIREMENTS	<input type="checkbox"/>
51.	811.406	PROCEDURES FOR EXCLUDING REGULATED HAZARDOUS WASTES	<input type="checkbox"/>

PART 811 SUBPART G		FINANCIAL ASSURANCE	
52.	811.700	COMPLY WITH FINANCIAL ASSURANCE REQUIREMENTS OF PART 811, SUBPART G	<input type="checkbox"/>
53.	811.701	UPGRADING FINANCIAL ASSURANCE	<input type="checkbox"/>
54.	811.704	CLOSURE AND POST-CLOSURE CARE COST ESTIMATES	<input type="checkbox"/>
55.	811.705	REVISION OF COST ESTIMATE	<input type="checkbox"/>
SOLID WASTE FEE SYSTEM REQUIREMENTS			
56.	Part 858 Subpart B	MAINTAINED, RETAINED & SUBMITTED DAILY & MONTHLY SOLID WASTE RECORDS AND QUARTERLY SOLID WASTE SUMMARIES WHERE INCOMING WASTE IS WEIGHED (LIST SPECIFIC SECTION	<input type="checkbox"/>
57.	Part 858 Subpart C	MAINTAINED, RETAINED & SUBMITTED DAILY & MONTHLY SOLID WASTE RECORDS AND QUARTERLY SOLID WASTE SUMMARIES WHERE INCOMING WASTE IS NOT WEIGHED (LIST SPECIFIC	<input type="checkbox"/>
OTHER REQUIREMENTS			
58.	OTHER:	APPARENT VIOLATION OF: (<input type="checkbox"/>) PCB; (<input type="checkbox"/>) CIRCUIT COURT CASE NUMBER: ORDER ENTERED ON:	<input type="checkbox"/>
59.			<input type="checkbox"/>
			<input type="checkbox"/>
			<input type="checkbox"/>
			<input type="checkbox"/>
			<input type="checkbox"/>

Informational Notes

- [Illinois] Environmental Protection Act: 415 ILCS 5/4.
- Illinois Pollution Control Board: 35 Ill. Adm. Code, Subtitle G.
- Statutory and regulatory references herein are provided for convenience only and should not be construed as legal conclusions of the Agency or as limiting the Agency's statutory or regulatory powers. Requirements of some statutes and regulations cited are in summary format. Full text of requirements can be found in references listed in 1. and 2. above.
- The provisions of subsection (o) of Section 21 of the [Illinois] Environmental Protection Act shall be enforceable either by administrative citation under Section 31.1 of the Act or by complaint under Section 31 of the Act.
- This inspection was conducted in accordance with Sections 4(c) and 4(d) of the [Illinois] Environmental Protection Act: 415 ILCS 5/4(c) and (d).
- Items marked with an "NE" were not evaluated at the time of this inspection.

PERMIT PROVISIONS	
PERMIT NUMBER	DESCRIPTION OF VIOLATION (condition # of permit, page # of permit, and/or page # of approved application)



State of Illinois
ENVIRONMENTAL PROTECTION AGENCY
INSPECTION NARRATIVE

LPC# 1650155005 - Saline
Galatia/West End Disposal Facility
GPS Position: 37.87658 -88.70205 at working face of landfill.
Inspector(s): Robert Mileur & Jay Winters
April 21, 2006
FOS File

Landfill Inspection Report Narrative

Robert Mileur and Jay Winters representing the Agency inspected this site on April 21, 2005. The inspection consisted of a records check at the scale house followed by an inspection of the landfill by walking and photographing the site.

Inspection Findings

We arrived at the site at around 9:20am and met with Jackie Burlison who operates the scale house. We reviewed the load check sheets, leachate records, daily cover log, and landfill inspection checklist at that time. Manifest for special waste were checked as well and it was noted that the facility has not taken any special waste since my last inspection on December 16, 2005. Hauling records indicated that 71,906 gallons of leachate was hauled the month of March. The rest of the records were in order and I did not see any other discrepancies at that time.

Jay Winters and I then drove to the wheel wash and leachate collection tank area of the landfill. We visually checked the condition of both structures and they appeared to be in good condition at the time of the inspection.

We then traveled to the active face of cell #1 and observed conditions, as they existed at that time. We noted that, upon our arrival at 9:20am to the landfill, we could see that the trash from the previous day had not been covered. When we talked with Rick Lane up at the active face, he told us that their only dirt hauling vehicle had broken down on the previous day and that was the reason the trash was not covered. The landfill did have their truck back in service at that time and had just started hauling dirt to cover the trash. Mr. Lane also told us that they were completely out of space in cell #1 and desperately needed permit approval to start using cell #2. We could see by the amount of space they had to work with on top and the side slopes that, they were close to running out of room. We did check the side slopes with a hand held slope meter and found a range of 2:1 to 3:1 on both the south and west facing slopes. The North Slope, which is a finished slope, did meet the 3:1 slope as indicated in their permit. The east slope angle was good until you got up to the access road which had a much steeper slope than the rest of the east side.

There was very little wind at the time of inspection. The litter fences were sitting on the east side of the active face and were located down grade. We did observe trash on the north side of cell #1 as well as the south and east drainage ditches. The litter problem seems to be an on going problem at the landfill.

We did walk the perimeter of cell #1 and did not observe any leachate seeps at that time.

We then returned to there scale house and met briefly with Rick Lane before exiting the site.

We concluded our inspection at around 10:30am



State of Illinois
ENVIRONMENTAL PROTECTION AGENCY
INSPECTION NARRATIVE

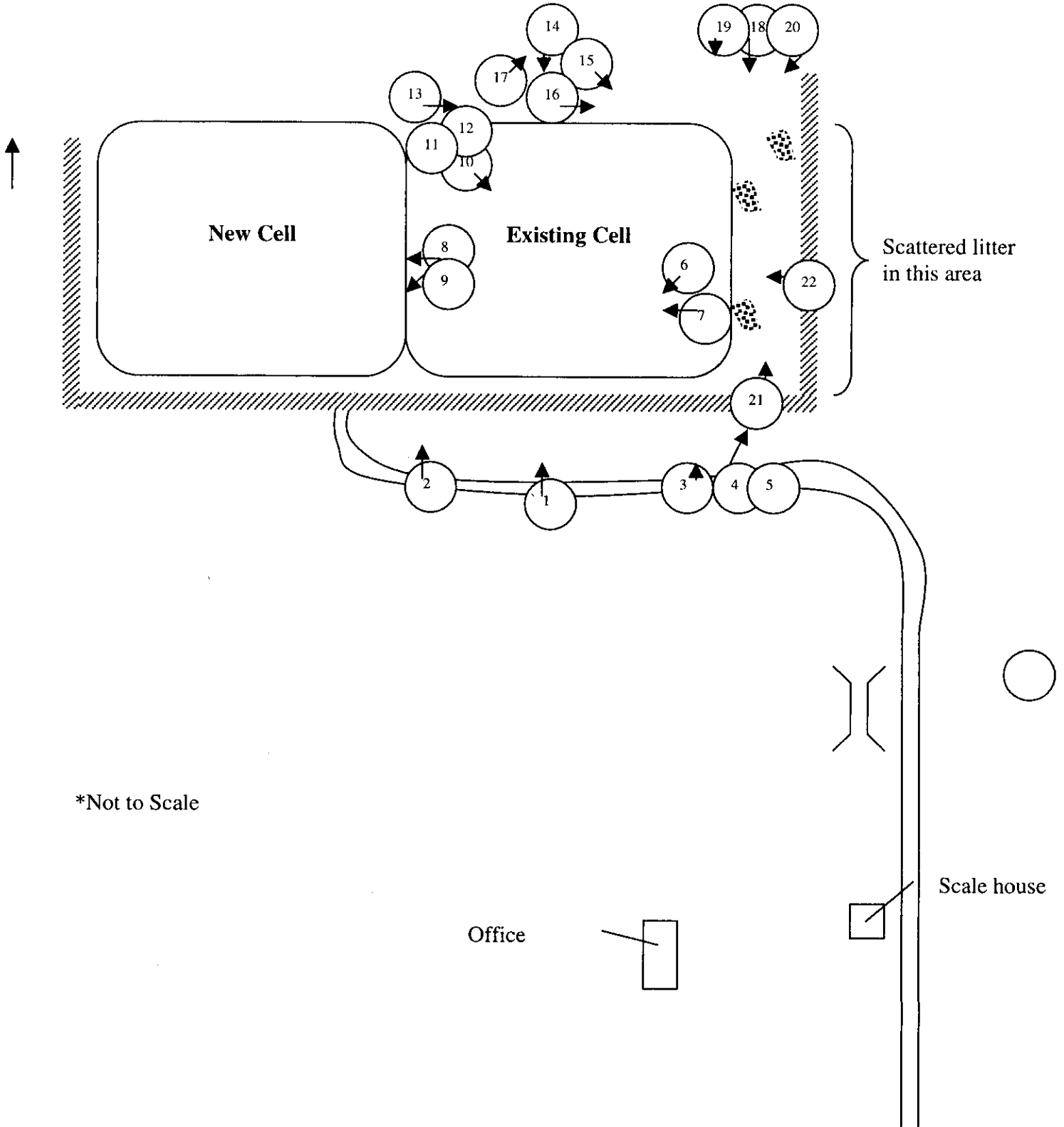

*Not to Scale



DIGITAL PHOTOGRAPHS

Date: 4/21/2006

Time: 9:20am

Direction: N

Photo by: Robert Mileur

Exposure #: 001

Comments:

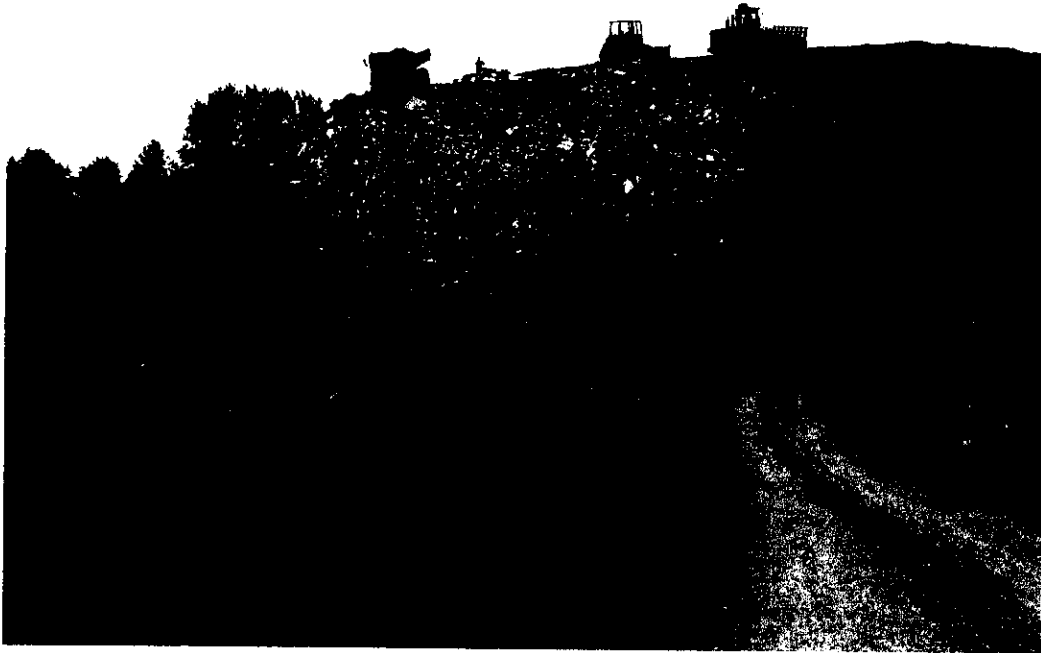

Date: 4/21/2006

Time: 9:20am

Direction: N

Photo by: Robert Mileur

Exposure #: 002

Comments:



File Names: 1650155005~04212006-[Exp. #].jpg



DIGITAL PHOTOGRAPHS

Date: 4/21/2006
Time: 9:20am
Direction: N
Photo by: Robert Mileur
Exposure #: 003
Comments:



Date: 4/21/2006
Time: 9:20am
Direction: NE
Photo by: Robert Mileur
Exposure #: 004
Comments:



File Names: 1650155005~04212006-[Exp. #].jpg



DIGITAL PHOTOGRAPHS

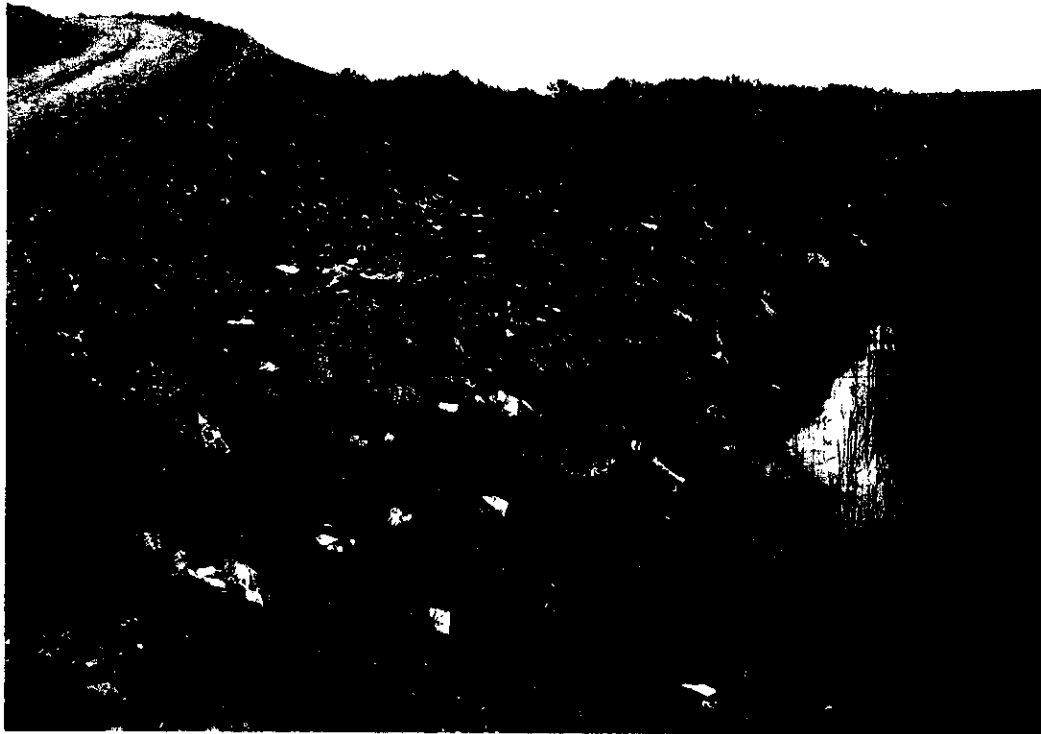

Date: 4/21/2006
Time: 9:20am
Direction: NE
Photo by: Robert Mileur
Exposure #: 005
Comments:



Date: 4/21/2006
Time: 9:20am
Direction: SW
Photo by: Robert Mileur
Exposure #: 006
Comments:

File Names: 1650155005-04212006-[Exp. #].jpg



DIGITAL PHOTOGRAPHS

Date: 4/21/2006
Time: 9:20am
Direction: W
Photo by: Robert Mileur
Exposure #: 007
Comments:



Date: 4/21/2006
Time: 9:20am
Direction: W
Photo by: Robert Mileur
Exposure #: 008
Comments:



File Names: 1650155005~04212006-[Exp. #].jpg



DIGITAL PHOTOGRAPHS

Date: 4/21/2006
Time: 9:20am
Direction: SW
Photo by: Robert Mileur
Exposure #: 009
Comments:



Date: 4/21/2006
Time: 9:20am
Direction: SE
Photo by: Robert Mileur
Exposure #: 010
Comments:



File Names: 1650155005~04212006-[Exp. #].jpg



DIGITAL PHOTOGRAPHS

Date: 4/21/2006
Time: 9:20am
Direction: SE
Photo by: Robert Mileur
Exposure #: 011
Comments:



Date: 4/21/2006
Time: 9:20am
Direction: SE
Photo by: Robert Mileur
Exposure #: 012
Comments:



File Names: 1650155005~04212006-[Exp. #].jpg



DIGITAL PHOTOGRAPHS

Date: 4/21/2006
Time: 9:20am
Direction: E
Photo by: Robert Mileur
Exposure #: 013
Comments:



Date: 4/21/2006
Time: 9:20am
Direction: S
Photo by: Robert Mileur
Exposure #: 014
Comments:



File Names: 1650155005-04212006-[Exp. #].jpg



DIGITAL PHOTOGRAPHS

Date: 4/21/2006
Time: 9:20am
Direction: SE
Photo by: Robert Mileur
Exposure #: 015
Comments:



Date: 4/21/2006
Time: 9:20am
Direction: E
Photo by: Robert Mileur
Exposure #: 016
Comments:



File Names: 1650155005~04212006-[Exp. #].jpg



DIGITAL PHOTOGRAPHS



Date: 4/21/2006
Time: 9:20am
Direction: NE
Photo by: Robert Mileur
Exposure #: 017
Comments:



Date: 4/21/2006
Time: 9:20am
Direction: S
Photo by: Robert Mileur
Exposure #: 018
Comments:

File Names: 1650155005~04212006-[Exp. #].jpg



DIGITAL PHOTOGRAPHS

Date: 4/21/2006
Time: 9:20am
Direction: S
Photo by: Robert Mileur
Exposure #: 019
Comments:



Date: 4/21/2006
Time: 9:20am
Direction:
Photo by: Robert Mileur
Exposure #: 020
Comments:



File Names: 1650155005~04212006-[Exp. #].jpg



DIGITAL PHOTOGRAPHS



Date: 4/21/2006
Time: 9:20am
Direction: N
Photo by: Robert Mileur
Exposure #: 021
Comments:



Date: 4/21/2006
Time: 9:20am
Direction: W
Photo by: Robert Mileur
Exposure #: 022
Comments:

File Names: 1650155005-04212006-[Exp. #].jpg

PROOF OF SERVICE

I hereby certify that I did on the 30th day of May 2006, send by Certified Mail, Return Receipt Requested, with postage thereon fully prepaid, by depositing in a United States Post Office Box a true and correct copy of the following instrument(s) entitled ADMINISTRATIVE CITATION, AFFIDAVIT, and OPEN DUMP INSPECTION CHECKLIST

To: Landfill L.L.C.
P.O. Box 657, 622 N. Granger
Harrisburg, IL 62946
Cert #7004 2510 0001 8590 3487

West End Disposal Facility
1710 McFarland Road
Thompsonville, IL 62890
Cert #7004 2510 0001 8590 3494

Danny Bowman
501 South Cross
Galatia, IL 62935
Cert #7004 2510 0001 8590 3500

and the original and nine (9) true and correct copies of the same foregoing instruments on the same date by Certified Mail, Return Receipt Requested, with postage thereon fully prepaid

To: Dorothy Gunn, Clerk
Pollution Control Board
James R. Thompson Center
100 West Randolph Street, Suite 11-500
Chicago, Illinois 60601
Cert #7004 2510 0001 8590 3517



Michelle M. Ryan
Special Assistant Attorney General

Illinois Environmental Protection Agency
1021 North Grand Avenue East
P.O. Box 19276
Springfield, Illinois 62794-9276
(217) 782-5544

THIS FILING SUBMITTED ON RECYCLED PAPER

RECEIVED
CLERK'S OFFICE

JUN 01 2006

STATE OF ILLINOIS
Pollution Control Board

INFORMATIONAL NOTICE !!!

ACOB-47

IT IS IMPORTANT THAT YOU READ THE ENCLOSED DOCUMENTS.

NOTE: This Administrative Citation refers to TWO separate State of Illinois Agencies. One is the **ILLINOIS POLLUTION CONTROL BOARD** located at James R. Thompson Center, 100 West Randolph Street, Suite 11-500, Chicago, Illinois 60601. The other state agency is the **ILLINOIS ENVIRONMENTAL PROTECTION AGENCY** located at: 1021 North Grand Avenue East, P.O. Box 19276, Springfield, Illinois 61794-9276.

If you elect to contest the enclosed Administrative Citation, you must file a **PETITION FOR REVIEW** with **thirty-five (35) days** of the date the Administrative Citation was served upon you. Any such Petition for Review must be filed with the clerk of the Illinois Pollution Control Board by either hand delivering or mailing to the Board at the address given above. A copy of the Petition for Review should be either hand-delivered or mailed to the Illinois Environmental Protection Agency at the address given above and should be marked to the **ATTENTION: DIVISION OF LEGAL COUNSEL.**

Any person other than individuals **MUST** appear through an attorney-at-law licensed and registered to practice law. Individuals may appear on their own behalf, or through an attorney. 35 Ill. Adm. Code 101.400(a).